Flûte

What a Wonderful World

Bob Thiele
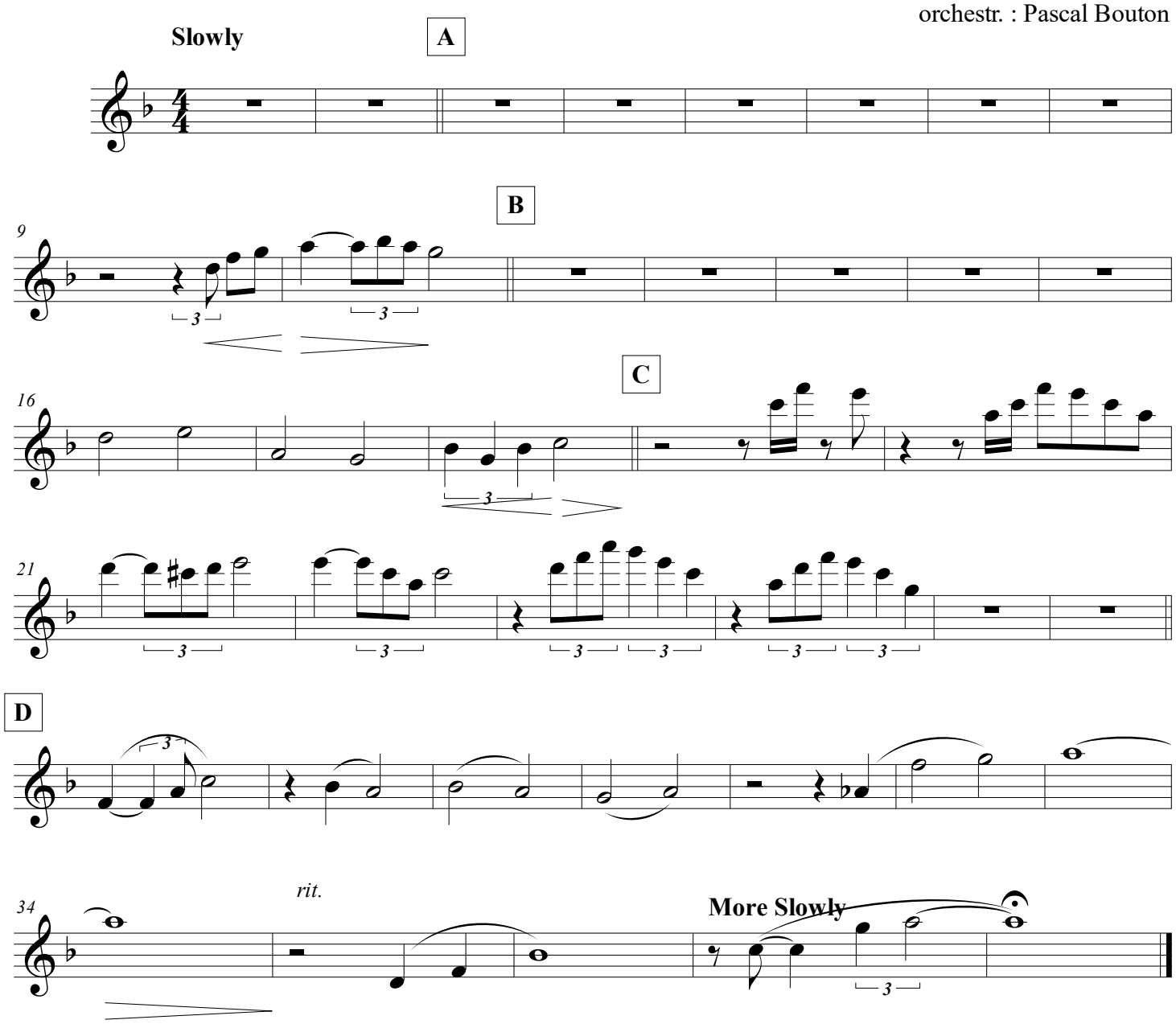
orchestr. : Pascal Bouton