Waltz No. 2

Flûte

Dmitri Chostakovitch

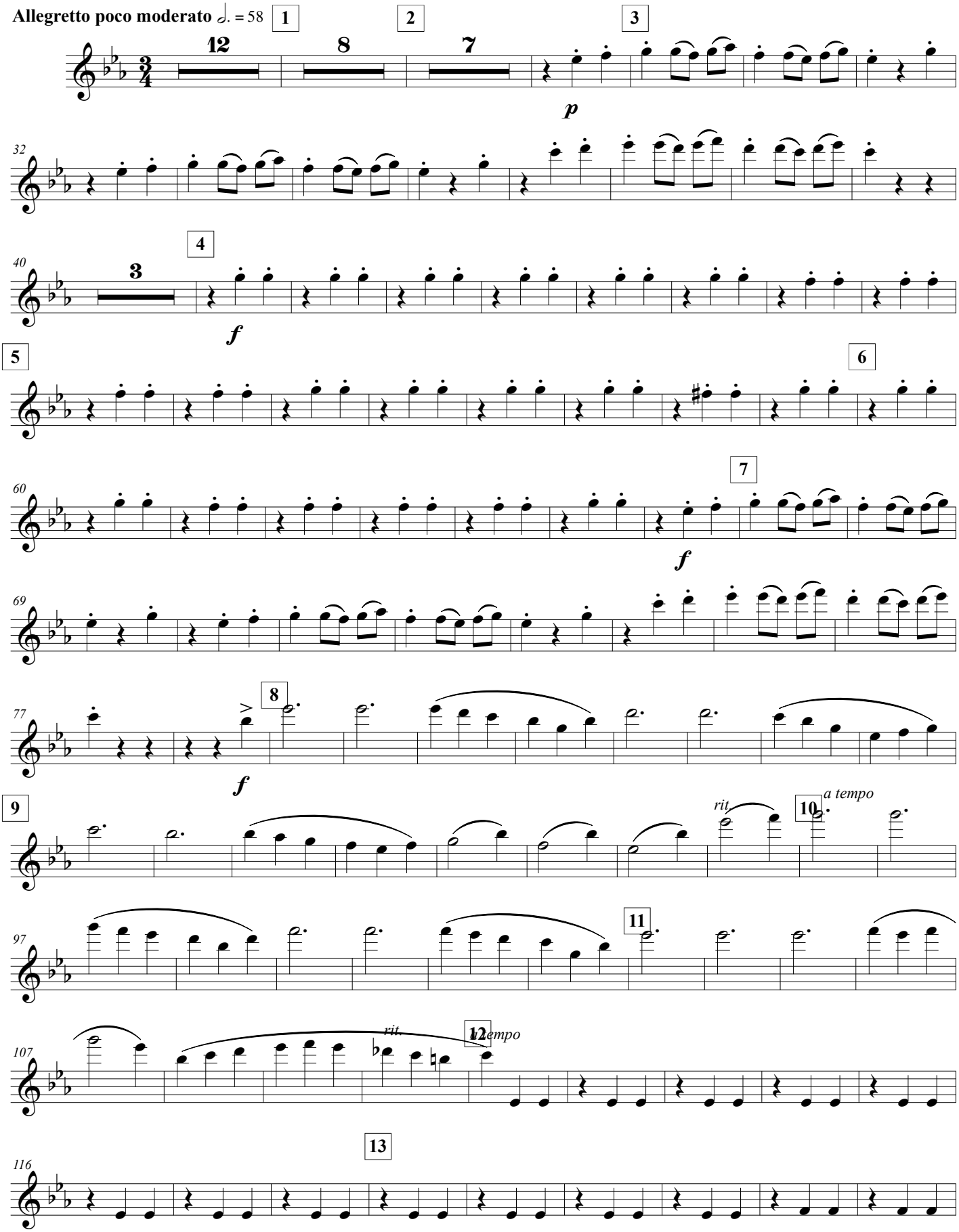

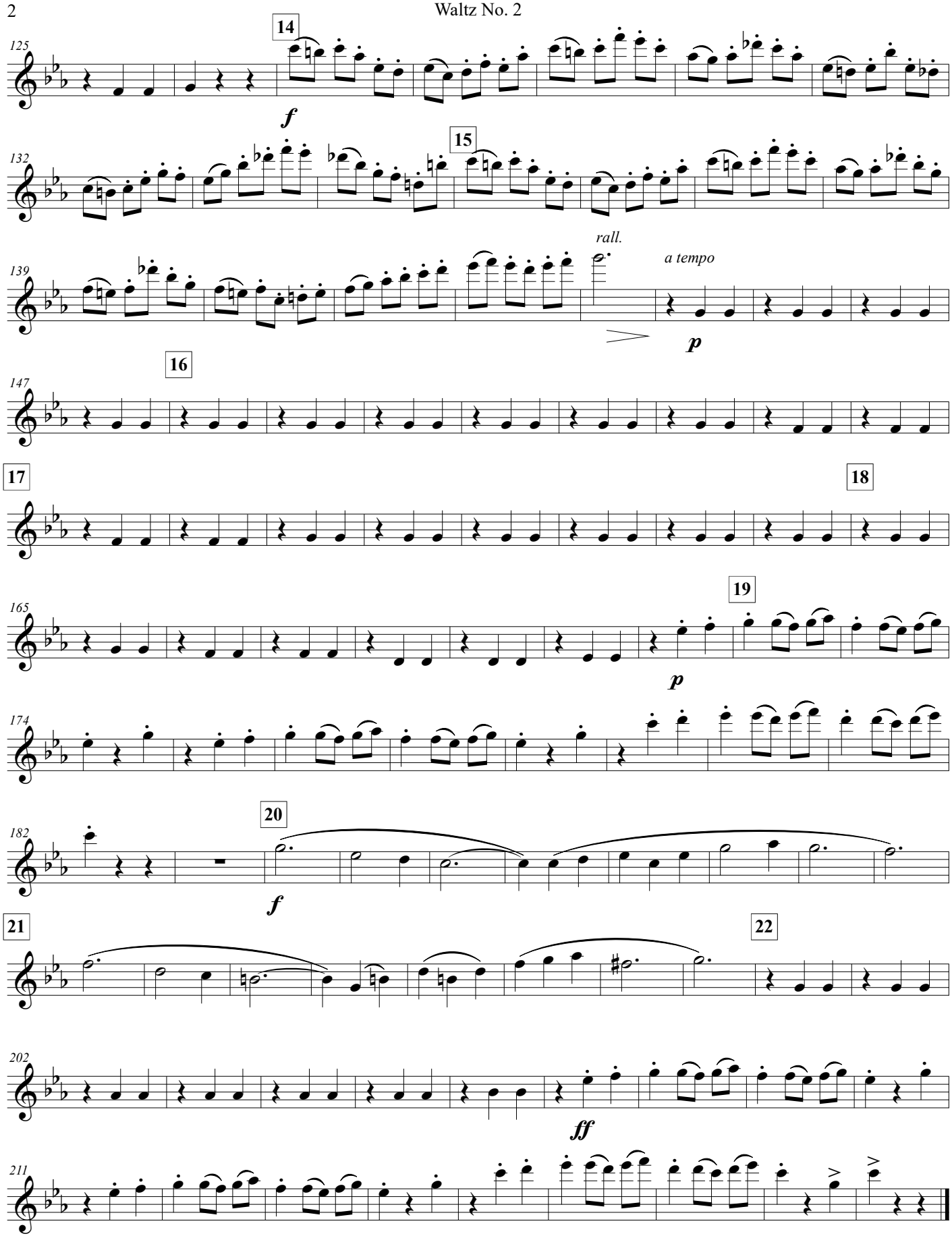
125
14
f
132
15
139
rall.
a tempo
p
147
16
17
18
165
19
p
174
182
20
f
21
22
202
ff
211