Oh Happy Day

Trombone
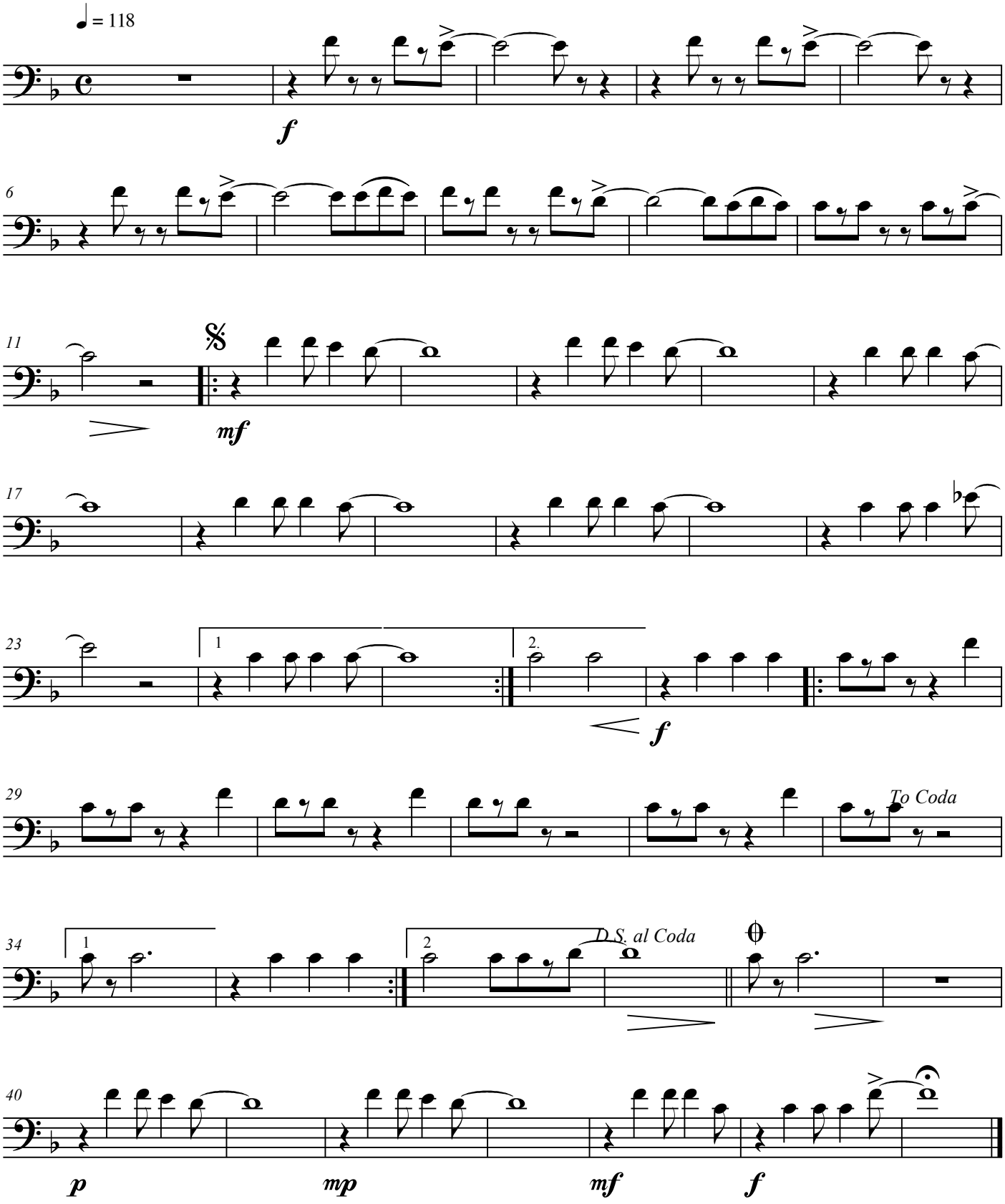
Gospel
arr. Jérôme Naulais