Ode to Joy

Cor anglais

from Symphony n° 9

Ludwig van Beethoven

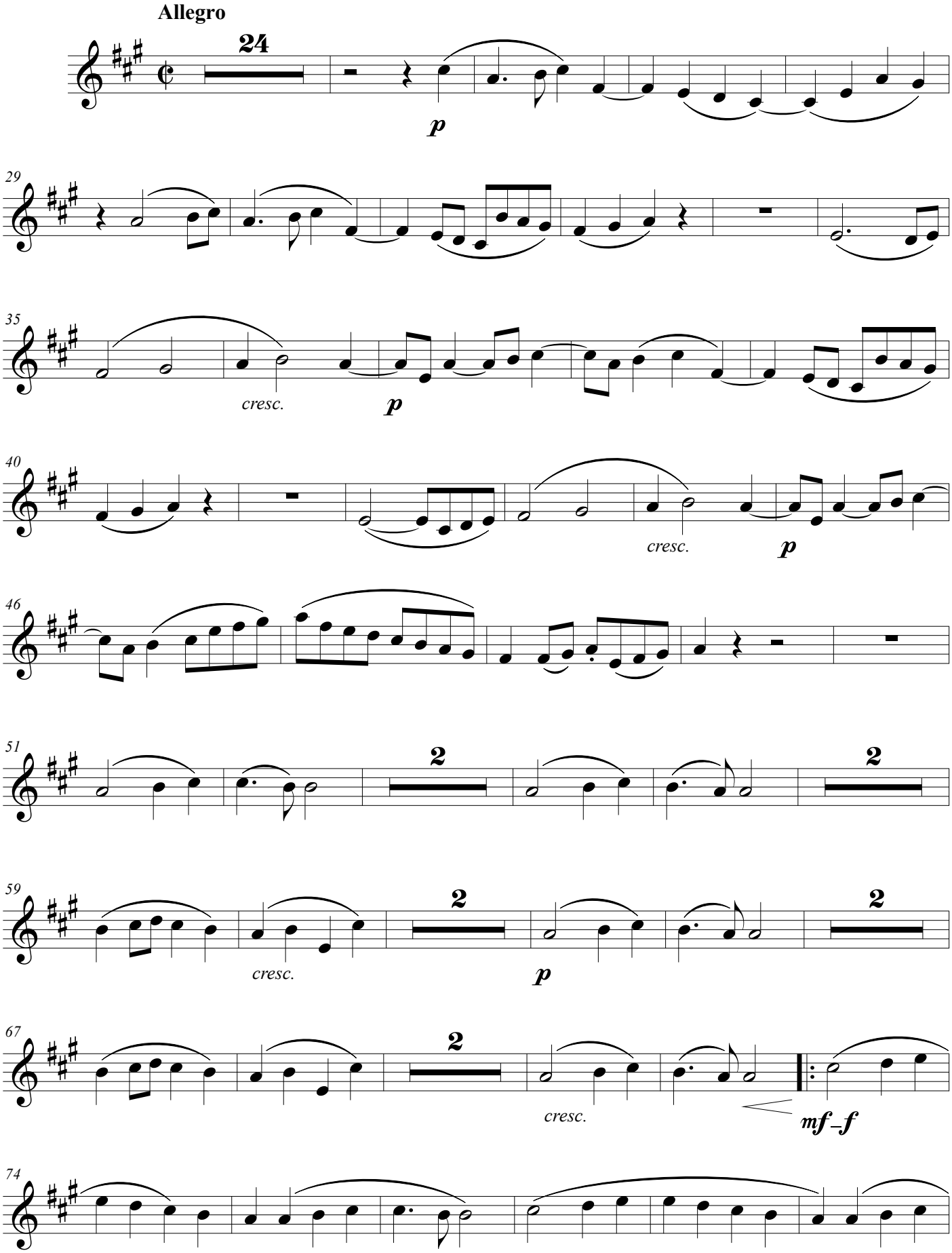

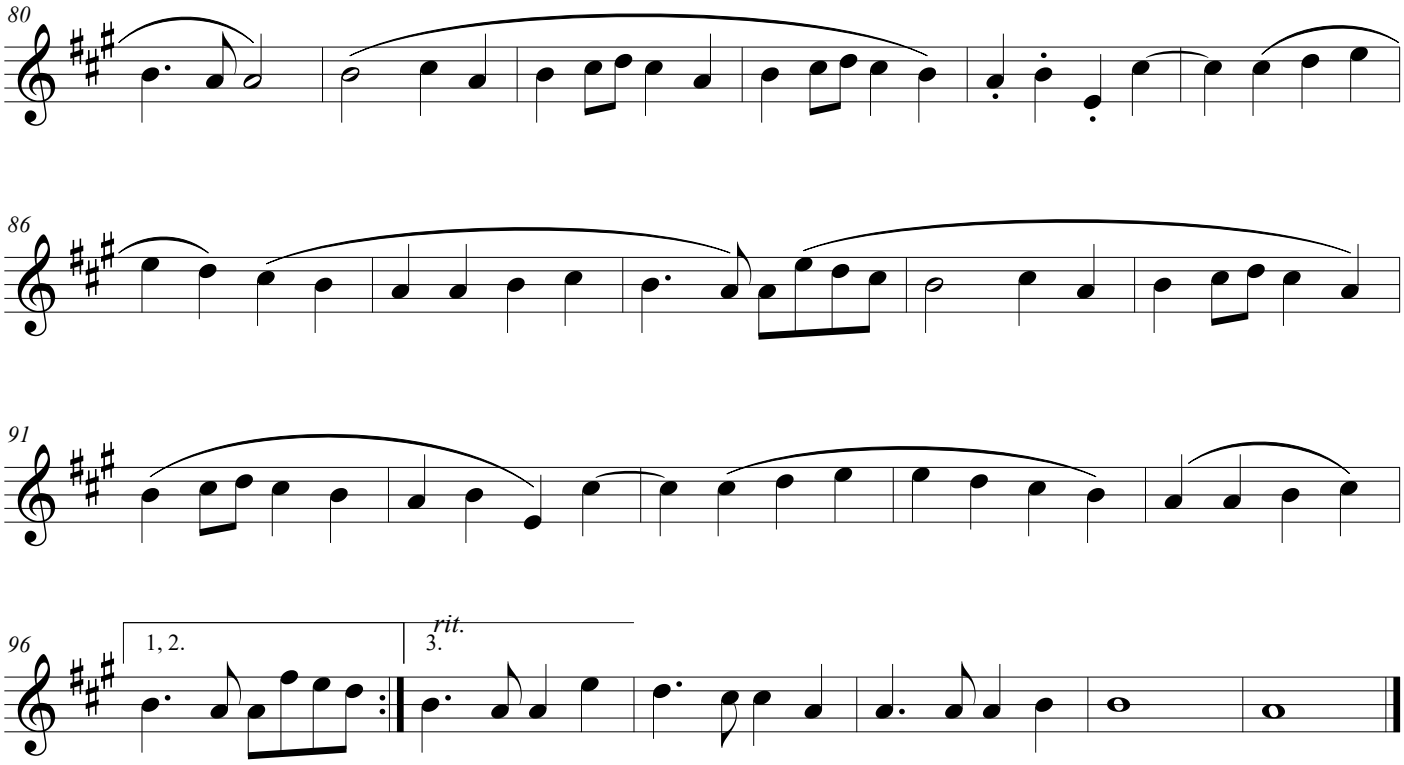
80
86
91
96
1, 2.
3.
rit.