GAME OF THRONES

Batterie

Theme from the HBO series GAME OF THRONES
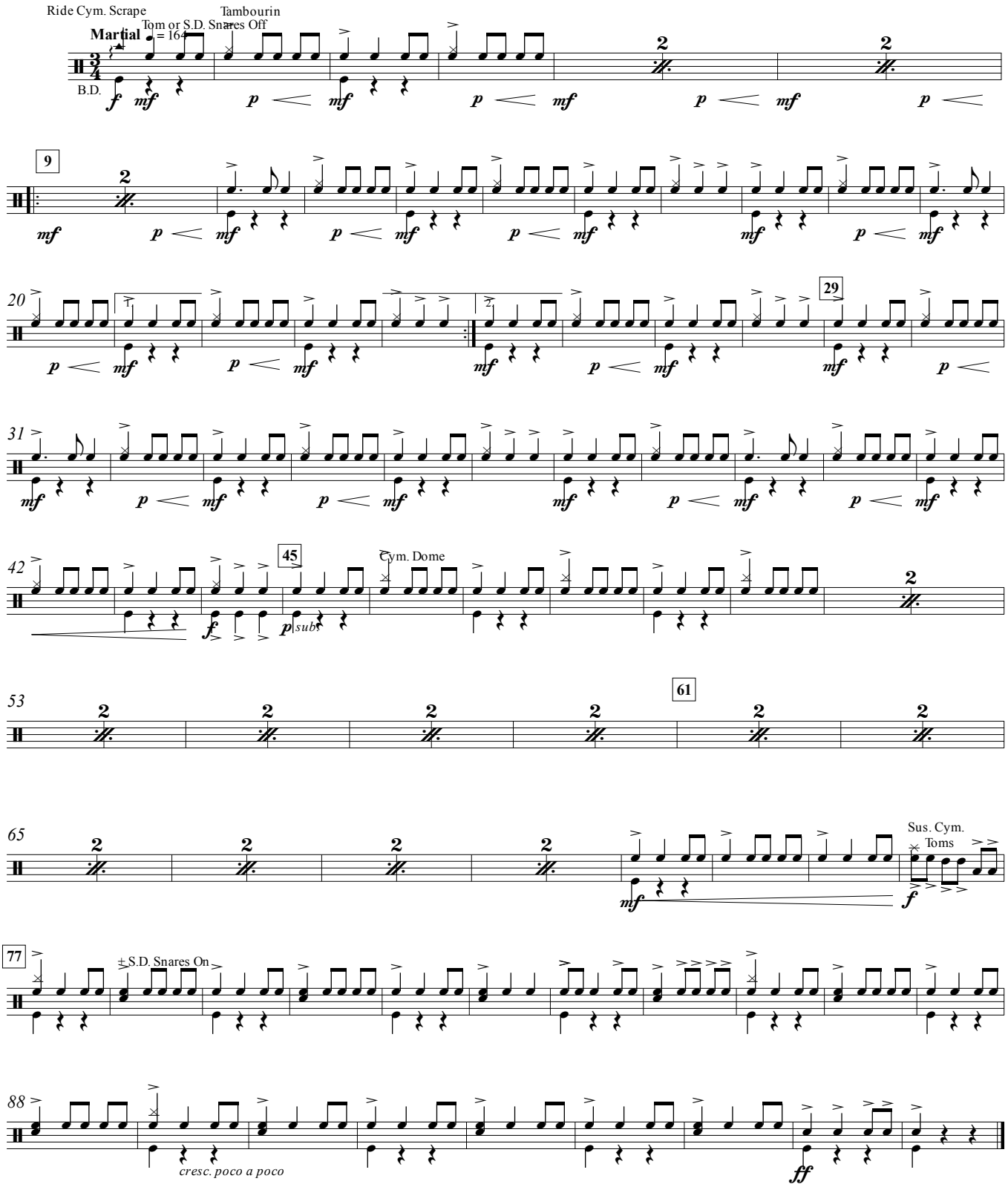
Music by RAMIN DJAWADI
Arranged by MICHAEL BROWN