

DANS L'ANTRE DU ROI DE LA MONTAGNE

Hautbois

Peer Gynt - Suite n°1

Edvard Grieg

Alla marcia e molto marcato $\text{♩} = 138$

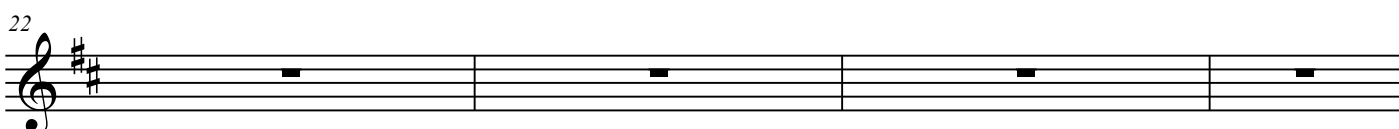
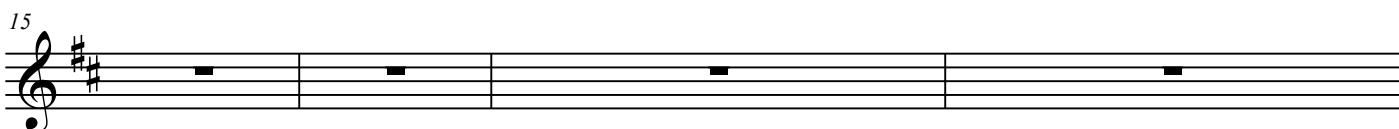
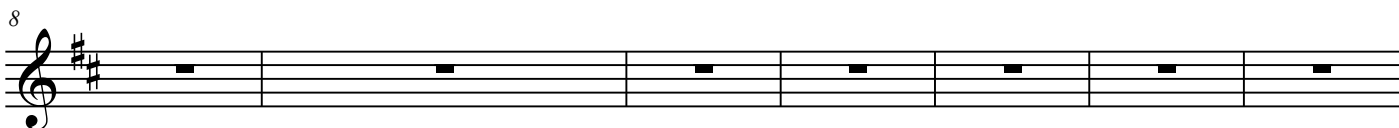
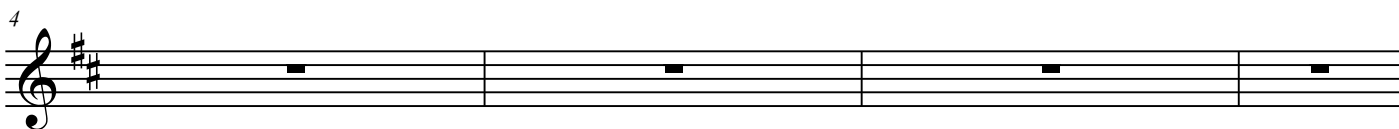
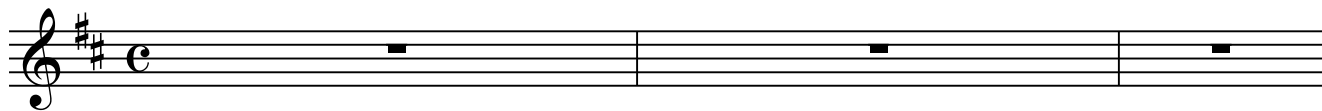

DANS L'ANTRE DU ROI DE LA MONTAGNE

38

cresc. poco a poco

43

f *più f*

[B] *Più vivo* ♩ = 148

49

ff

53

ff

57

ff

61

ff

Stringendo al fine ♩ = 166

65

[C]

69

ff

73

[D]

ff

78

ff

84

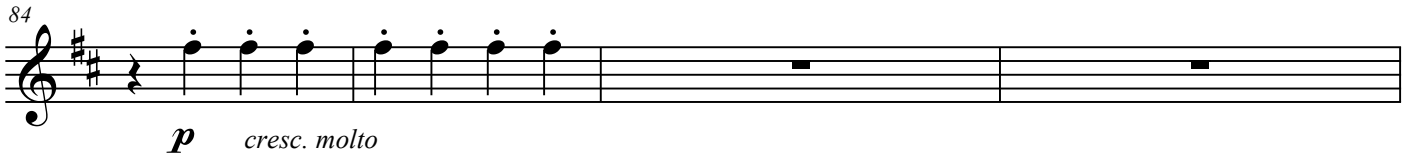

p *cresc. molto*

88

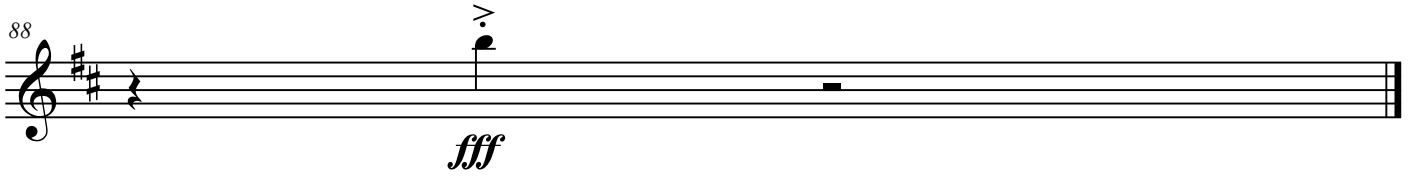

fff
