

DANS L'ANTRE DU ROI DE LA MONTAGNE

Clarinete en Sib 2

Peer Gynt - Suite n°1

Edvard Grieg

Alla marcia e molto marcato $\text{♩} = 138$

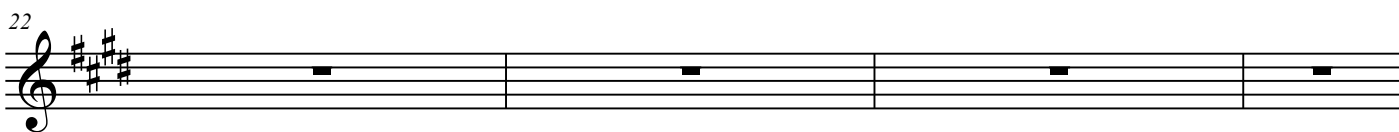
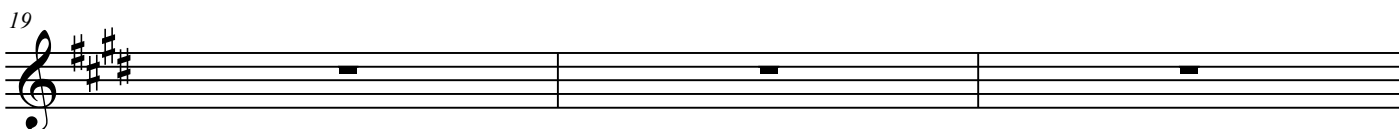
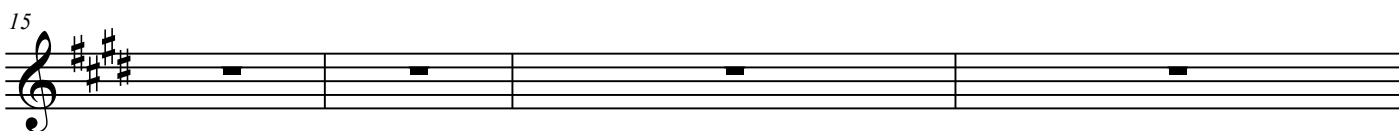
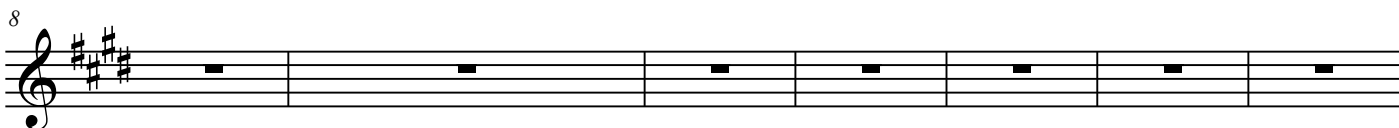
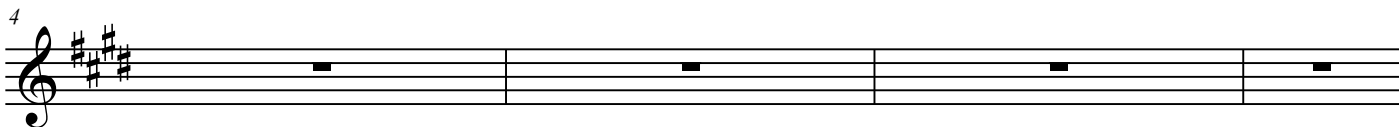
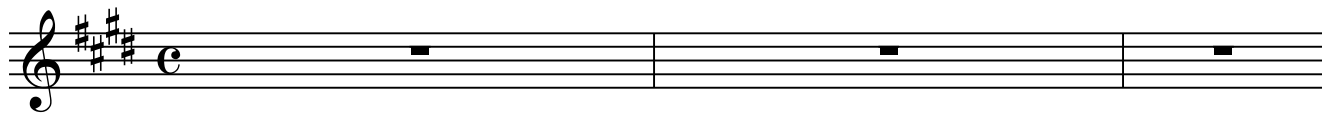

DANS L'ANTRE DU ROI DE LA MONTAGNE

72 D

77

83

86
