

DANS L'ANTRE DU ROI DE LA MONTAGNE

Clarinete en Sib 1

Peer Gynt - Suite n°1

Edvard Grieg

Alla marcia e molto marcato $\text{♩} = 138$

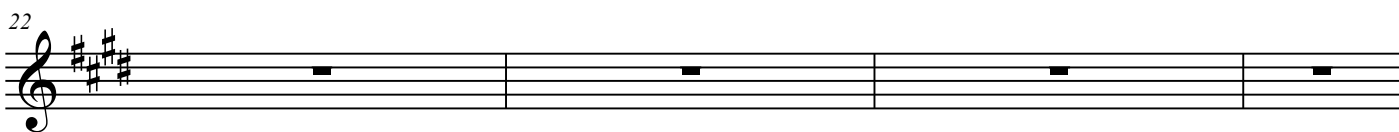
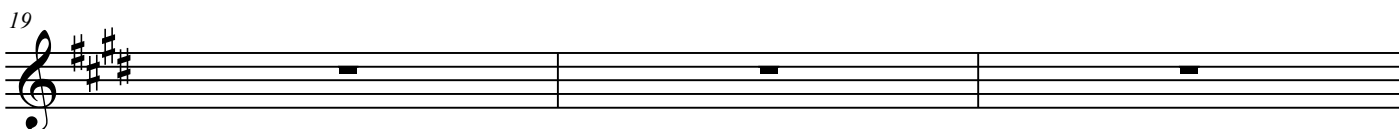
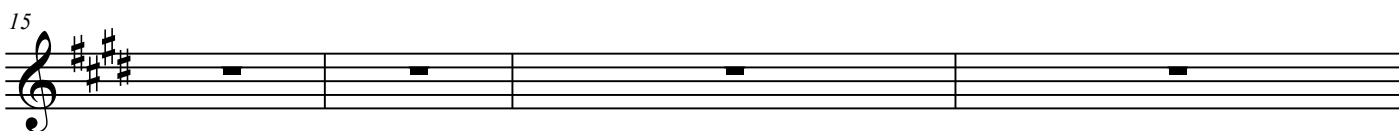
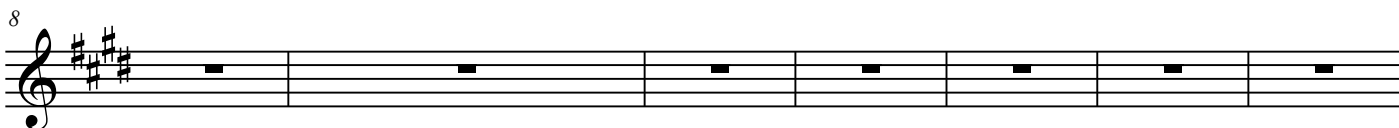
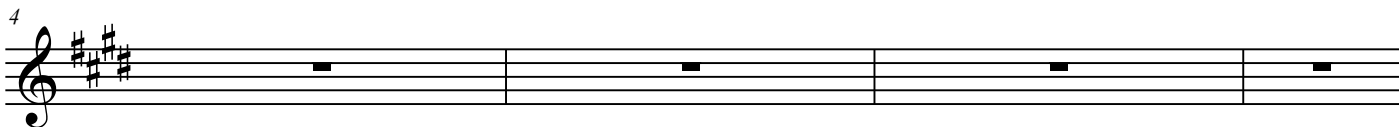
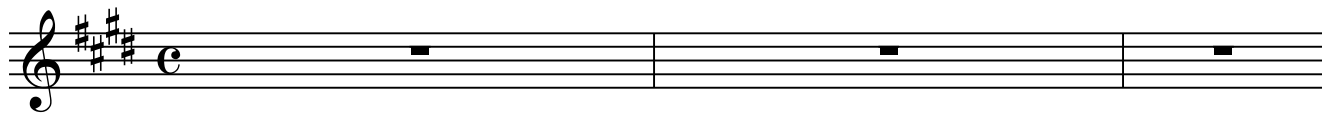

DANS L'ANTRE DU ROI DE LA MONTAGNE

36 *p*

41 *f*

46 *mf*

48 *p*

B *Più vivo.* $\text{♩} = 148$
50 *ff*

54 *ff*

58 *8va*

62 *8va*

Stringendo al fine $\text{♩} = 166$
C 66 *ff*

DANS L'ANTRE DU ROI DE LA MONTAGNE

3

70

D

74

80

p *cresc. molto*

86

fff