Clarinette en Si♭ 2

Bella Ciao
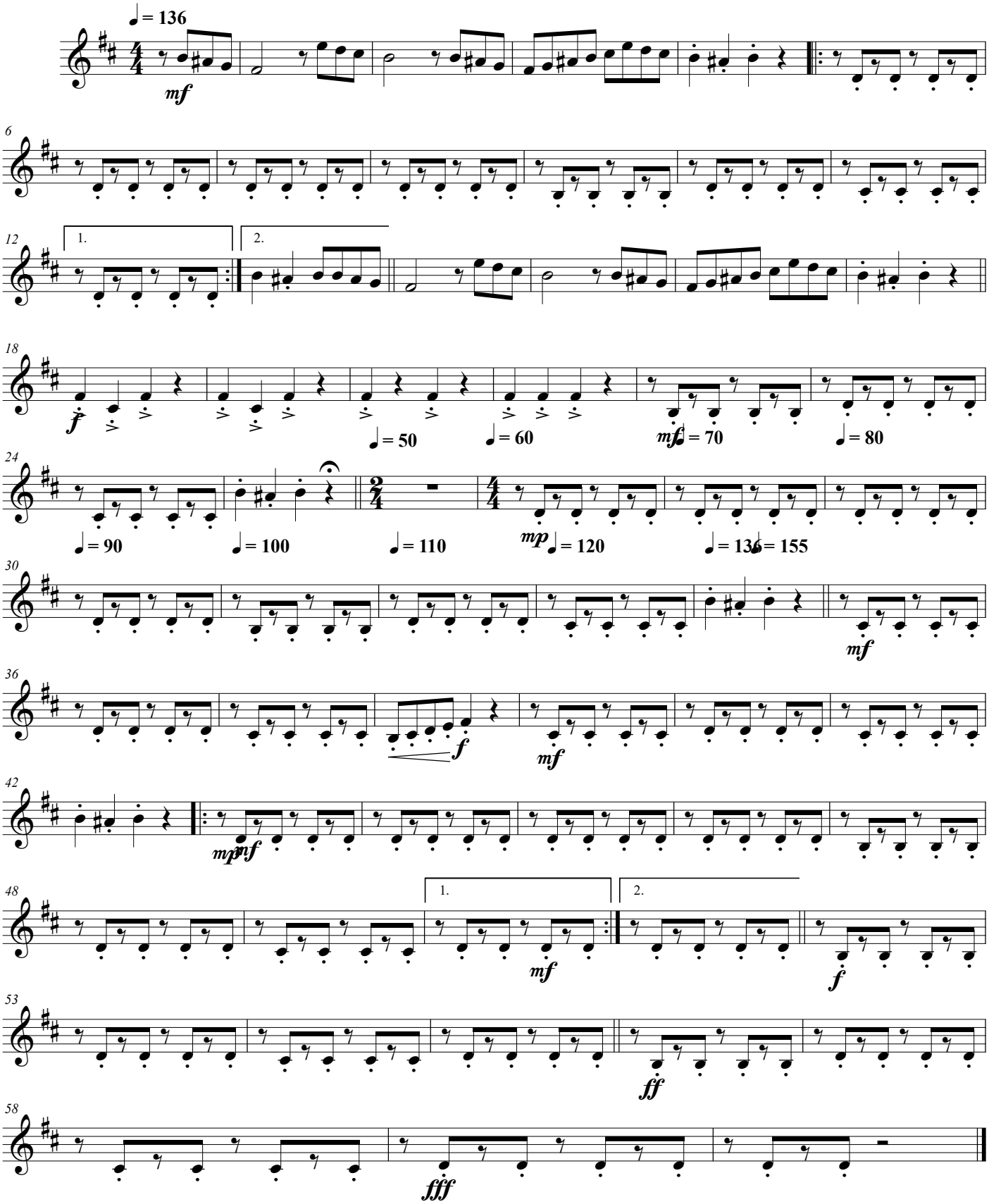
La Casa de Papel